

NOTE:  
 THIS DRAWING AND DESIGN IS THE PROPERTY OF  
 INTERCLEAN EQUIPMENT INC. AND MUST NOT BE  
 COPIED OR USED EITHER DIRECTLY OR INDIRECTLY  
 FOR ANY WORK OTHER THAN THAT OF INTERCLEAN  
 EQUIPMENT INC. WITHOUT SAID COMPANY'S  
 EXPRESSED PERMISSION. ALL RIGHTS OF INVENTION  
 OR DESIGN ARE RESERVED.

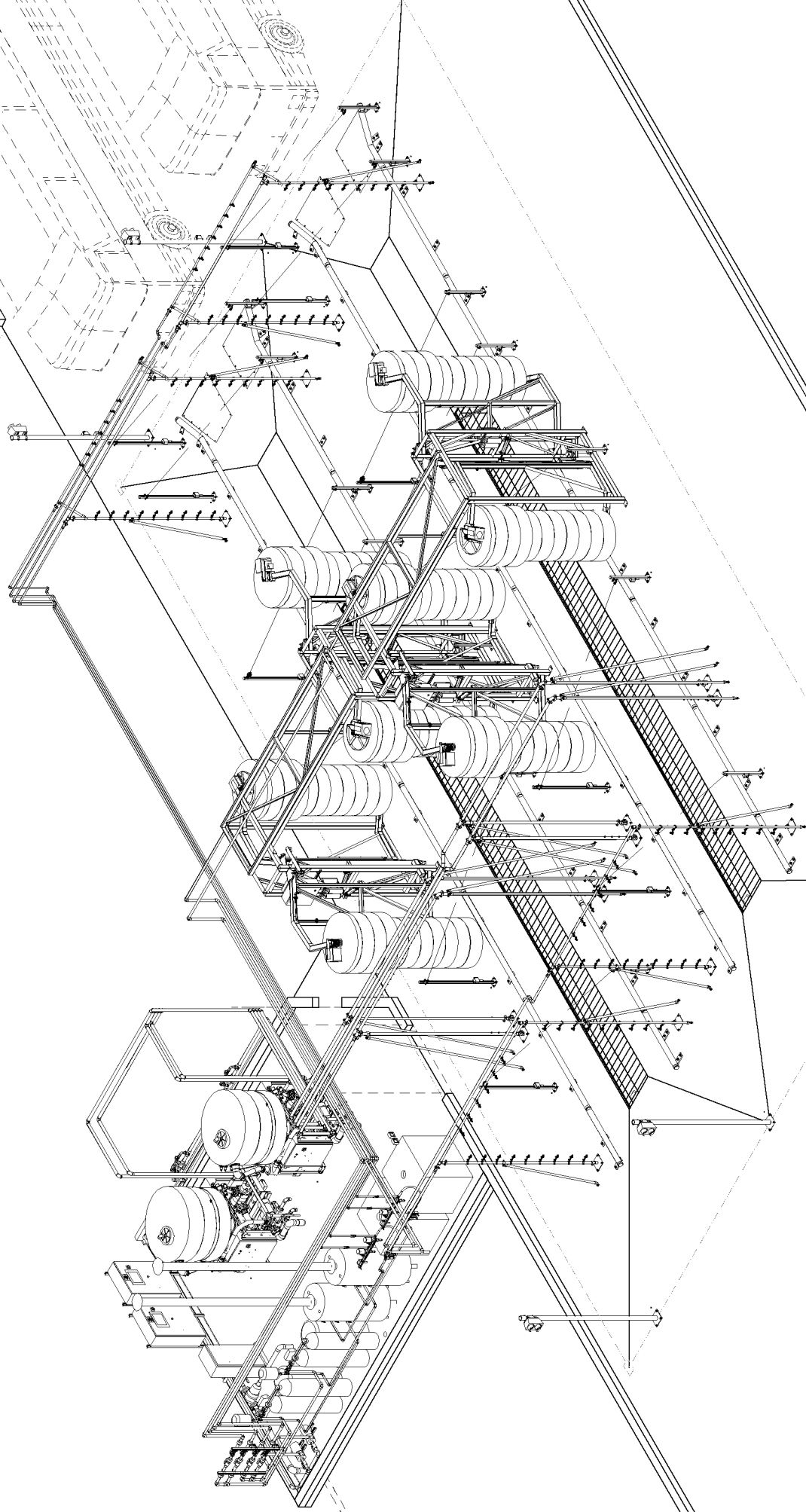

PROJECTS\Foreign\Canada\Ontario\Oakville\109-123.dwg, 01_3D_4/20/2010 3:29:14 PM, Susan, HPD\1055CM.pct		DATE: 12/20/09	
A104/16/10 THE WHOLE SET OF LAYOUT COMPLETED		PART NO:	
E-DATE DESCRIPTION		#L Y09-123-01	
SI	PK	WEIGHT:	
BY	APPR		
DESIGN DRAWN: SUSAN SUSAN			
CHECK: #/##/##			
SCALE: NO SCALE			
OAKVILLE TRANSIT, OAKVILLE, ON, CANADA			
XJ TRANSIT WASH, RECLAIM WATER SYS			
3-D VIEW			
InterClean Equipment, Inc.			

NOTE:  
 THIS DRAWING AND DESIGN IS THE PROPERTY OF  
 INTERCLEAN EQUIPMENT INC. AND MUST NOT BE  
 COPIED OR USED EITHER DIRECTLY OR INDIRECTLY  
 FOR ANY WORK OTHER THAN THAT OF INTERCLEAN  
 EQUIPMENT INC. WITHOUT SAID COMPANY'S  
 EXPRESSED PERMISSION. ALL RIGHTS OF INVENTION  
 OR DESIGN ARE RESERVED.

RAIN WATER TANK, 30,000 GALLON, UNDERGROUND

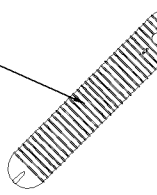

23'-11 3/8"  
 [7300]

29'-6 1/8"  
 [9000]

59'-0 1/16"  
 [18000]

82'-0" [24994]

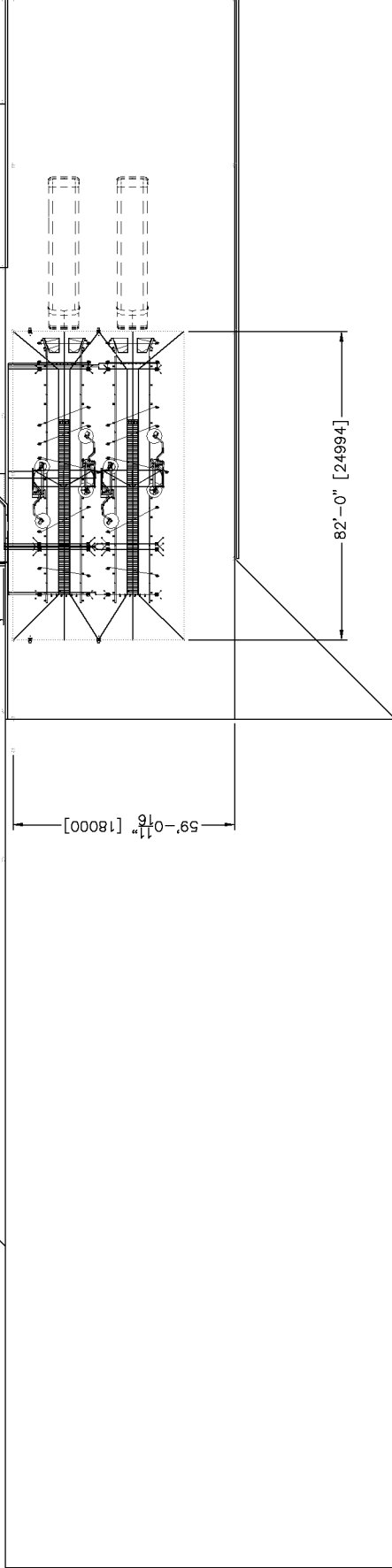

DATE: 12/20/09  
 PART NO:  
 #1.Y09-123-02A  
 WEIGHT:

DESIGN: SUSAN  
 SUSAN  
 CHECK: #  
 SCALE: 3/16"=1'

OAKVILLE TRANSIT, OAKVILLE, ON, CANADA  
 XJ TRANSIT WASH, RECLAIM WATER SYS  
 PLAN VIEW - OVERALL

NO.	DATE	DESCRIPTION	BY	PK
1	10/16/10	THE WHOLE SET OF LAYOUT COMPLETED		